

PLAT OF SURVEY

LOT 50 STONE RIDGE SUBDIVISION, located in part of the Southeast 1/4 of the Southwest 1/4 and the Southeast 1/4 of the Southeast 1/4 of Section 24, and in part of the Northeast 1/4 and Northwest 1/4 of the Northwest 1/4 of the Northwest 1/4 and Northeast 1/4 Northwest 1/4, Southwest 1/4 and Southeast 1/4 of the Northeast 1/4 Section 25, all in Town 2 North, Range 17 East, City of Lake Geneva, Walworth County, Wisconsin.

Surveyed for: Preservation Homes

Suggested yard grade: to be determined by owner or others

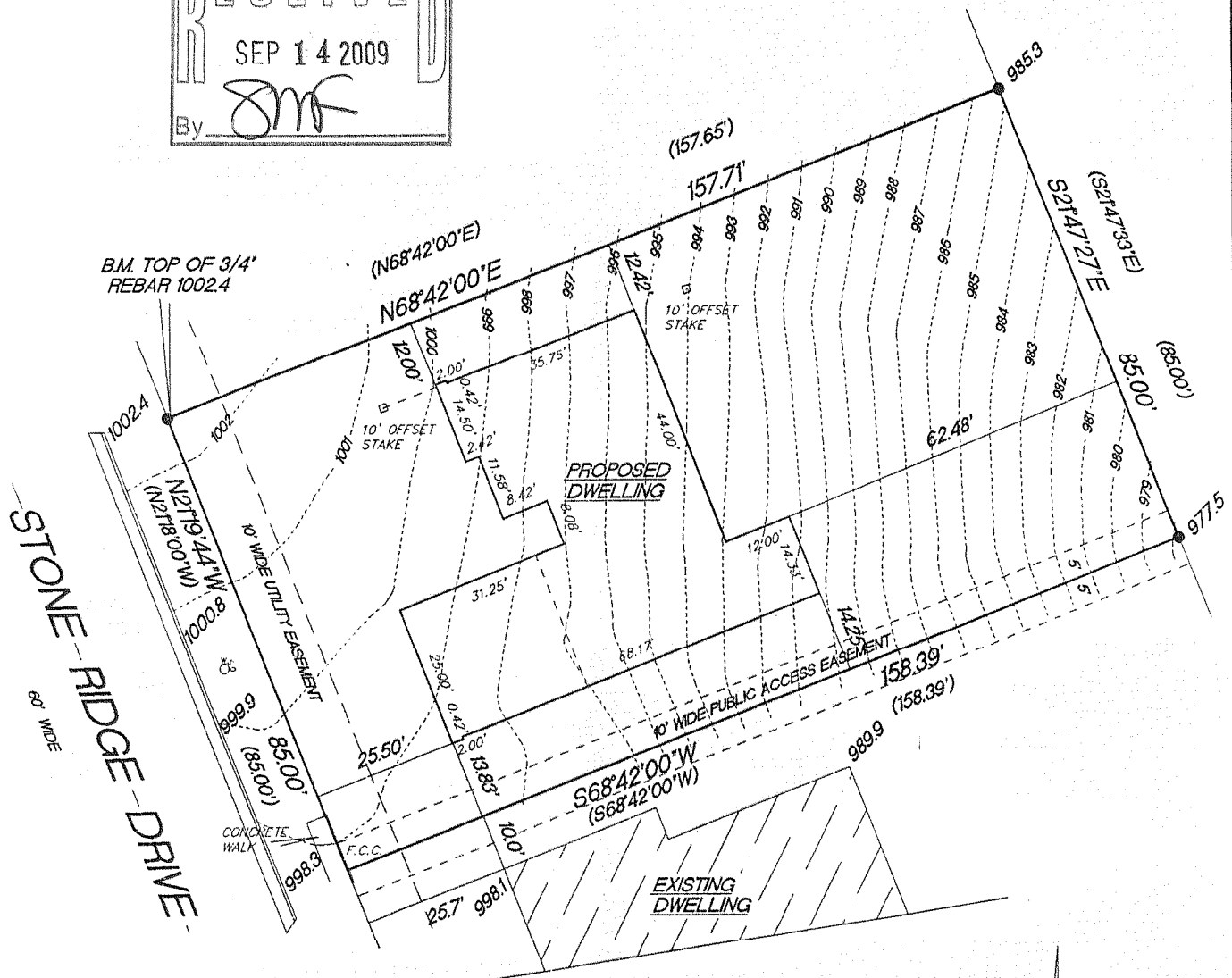
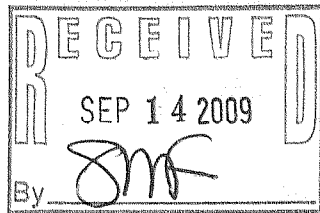

13,431 SQ. FT.

- FOUND 3/4" REBAR
- F.C.C. FOUND CHISELED CROSS
- 998.3 EXISTING SPOT ELEVATIONS
- () RECORDED AS DIMENSIONS

SCALE 1"=30'

"I hereby certify that I have surveyed the above described property and that the above map is a true representation thereof and shows the size and location of the property, its exterior boundaries, the location of all visible structures and dimension of all principal buildings thereon, boundary fences, apparent easements, roadways and encroachments if any."

"This survey is made for the use of the present owners of the property, and also those who purchase, mortgage or guarantee the title thereto within one year from date hereof."

KETTLE MORaine SURVEYING INC.
S75 W36245 Wilton Road
Eagle Wisconsin 53119
P.O. Box 357
(262) 594-3484

Terrance E. Pisarek R.L.S.

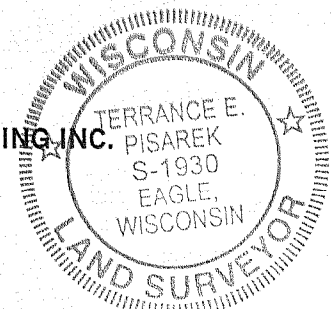

THIS IS NOT AN ORIGINAL SURVEY UNLESS THE SEAL IS RED.

8/24/09

TEP

TEP

09080

DATE

FIELD WORK BY

DRAWN BY

JOB NUMBER

ZSR-50

007-2671